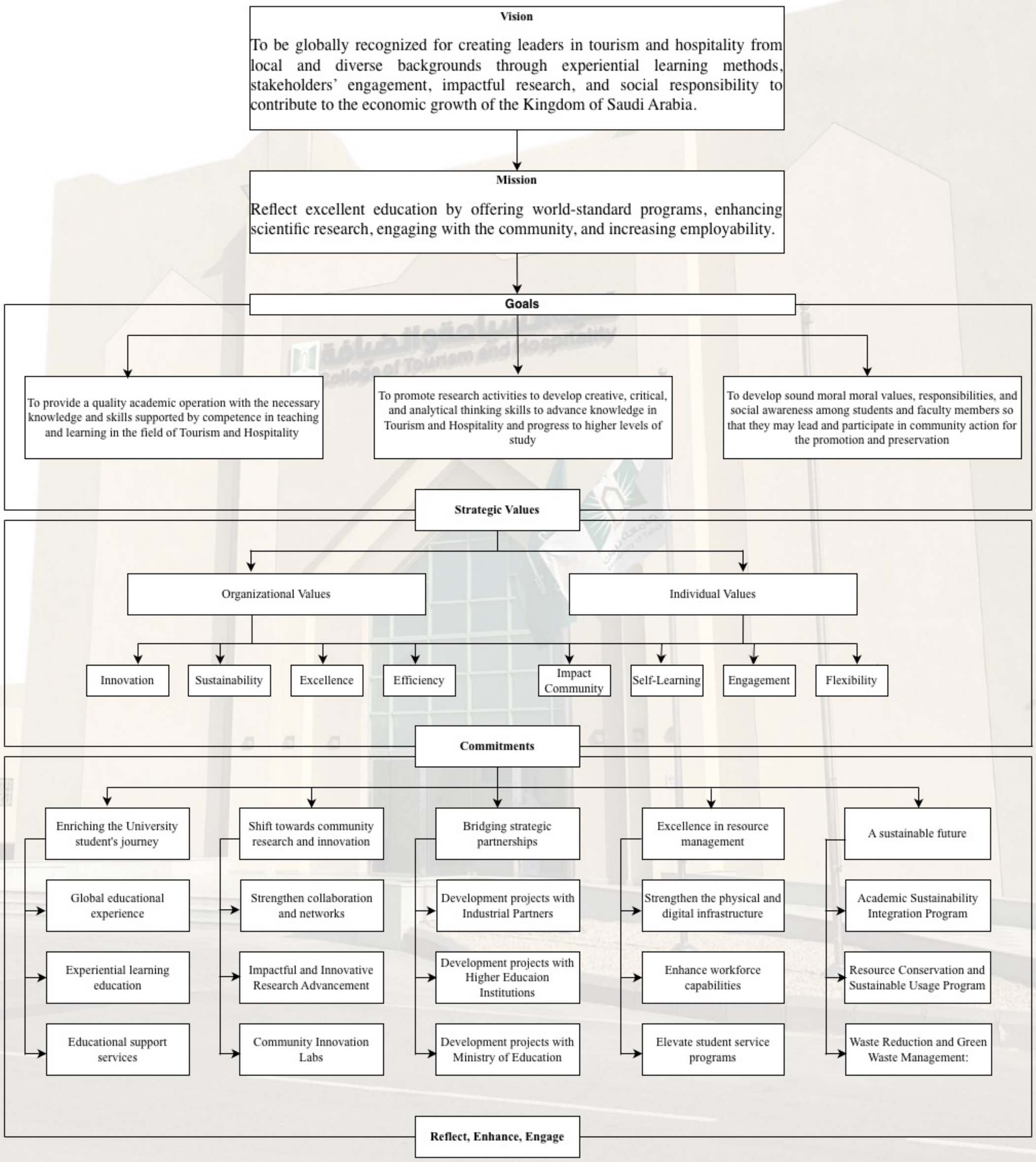College of Hospitality and Tourism
(2023-2027)